

Antaeus Theatre Company Presents

THE CRIPPLE OF INISHMAAN

By Martin McDonagh

Directed by Steven Robman

Scenic Designer

John Iacovelli**

Costume Designer

Garry Lennon**

Co-Lighting & Co-Projection Designers

Kaitlyn Pietras**

Sound Designer

Jeff Gardner**

Jason H. Thompson**

Production Stage Manager

Props Designer

Erin Walley

Jessaica Shields

Fight Choreographer

Dialect Coach

Lauren Lovett

Bo Foxworth

Ensemble

Rhonda Aldrich*, John Allee*, John Bobek*, Anne Gee Byrd*,
Stephen Caffrey*, JD Cullum*, Seamus Dever*,
Sebastian Fernandez, Julia Fletcher*, Emily Goss, Mary-Pat Green*,
Matthew Grondin*, Ian Littleworth*, Joey Millin,
Philip Proctor*, Kitty Swink*, Abby Wilde*



**Member, Actors' Equity Association, the union of professional Actors and Stage Managers in the United States. This production is presented under the auspices of the Actors' Equity Los Angeles Membership Company Rule.*



The Designers at this Theatre
are Represented by
United Scenic Artists Local USA 829
of the International Alliance of Theatrical Stage Employees

Artistic Director's Note

Welcome to Antaeus Theatre Company! We're thrilled to have Martin McDonagh's Irish yarn, *The Cripple of Inishmaan*, on our stage as the second show of our 2018/19 season.

The play is set in a tiny and remote Irish village where everyone is keen to know everyone else's business, where gossip is a major part of daily life and the truth becomes harder and harder to glean. It's a dark and funny tale that is perfect for our own fact-challenged time.

We think of the Antaeus community as a village, too (albeit a much healthier and vibrant one than windswept Inishmaan!) and a big change is coming our way: our Co-Artistic Director Rob Nagle will be stepping down from this position in February. It's not possible to fully express the gigantic impact Rob's leadership has had to Antaeus.

In 2011, Rob jumped into the Co-Artistic Director position at a tumultuous time in the company's trajectory. Working with John Sloan and Tony Amendola, Rob not only steadied the ship of a company to which he was a fairly new member, he set us on the path we are still traveling today.

Rob's excellent taste in theatrical material and his passion to always push Antaeus a little further have allowed the company to step out of its comfort zone and explore new worlds. His vision is seen in every play we've produced, in every director and designer we've collaborated with, and in every wonderful performance you've seen on our stages.

Rob has never allowed Antaeus to become complacent – he has been a champion of our Playwrights Lab where exciting original material has been bubbling to the surface, and he's always insisted we look at the Classics in a new way. For example, championing Nambi E. Kelley's *Native Son*, which Antaeus will be remounting in April as a part of Center Theatre Group's Block Party at the Kirk Douglas Theatre.

Perhaps Rob's largest influence has been on the Antaeus Academy, which he has tirelessly led since taking on the Co-AD role. The Academy has grown each semester and we now offer more classes and train more actors than ever before. It's a vital part of Antaeus and no classes have been more popular than those taught by Rob himself. His students' loyalty to him proves exactly what a kind, encouraging, keen-eyed teacher he is. All that, plus a capital campaign, the building of our beautiful new home, and being one of LA's busiest and most talented actors (I hope you all saw his brilliant work in our last production, *The Little Foxes*).

Oh, and he's one of the best friends a person can have.

Luckily Rob isn't going anywhere and Co-Artistic Director Kitty Swink and I will still be able to call on his expertise, but we will certainly miss working with him on a daily basis. Rob has changed Antaeus in profound ways – when you see him around the theater, please join us in giving him your thanks for a job extremely well done.

Sláinte!

Bill Brochtrup
Co-Artistic Director

Director's Note

“None of my plays are especially accurate..., they're just stories.”

--Martin McDonagh

A great deal of the action in *The Cripple of Inishmaan* consists of story-telling in an abundance of forms: spilled secrets, elaborate fabrications, petty gossip, self-mythologizing, even outright misrepresentations. Why do the inhabitants of this tiny island feel such a need for tall tales in their lives?

Perhaps it's the geography of the place. One of the three small Aran Islands off the west coast of Ireland, Inishmaan is little more than rock and mud, a tiny speck of stone where not much grows and not much happens. The islanders' penchant for speculation is perhaps the antidote to the uneventfulness of their lives, which are precarious and often empty of promise and comfort. Is it any wonder that so many people in the play create excitement in their lives by, as one commentator put it, “digging narrative out of barren soil”?

Billy Claven, the titular hero of the play, yearns not just for change in his life, but change that will enliven it and give it color and substance, hence his obsessive attraction to one of the most heightened and extravagant forms of story-telling: the Hollywood movie. Billy may be the most obviously disabled person in the play, but in a way nearly everyone on Inishmaan is disabled - handicapped by the emptiness of their lives, hamstrung by a bleak environment and a lack of promise. So, it's in the act of story-telling - whether truthful or not - that the islanders confront the barrenness of their daily grind, give it texture and energy, and even significance.

The terrain of the island of Inishmaan, and life there in general, is only minimally fruitful, but the fanciful yarns, lurid confessions, and even bald-faced lies are plentiful and go a long way towards satisfying a hunger for distraction. That Martin McDonagh can spin a wicked comedy out of that hunger is his enormous gift.

Steven Robman
Director

THE CRIPPLE OF INISHMAAN

Cast of Characters

KATE Rhonda Aldrich/Kitty Swink

EILEEN Julia Fletcher/Mary-Pat Green

JOHNNYPATEENMIKE Stephen Caffrey/JD Cullum

BILLY Matthew Grondin/Ian Littleworth

BARTLEY Sebastian Fernandez/Joey Millin

HELEN Emily Goss/Abby Wilde

BABBYBOBBY John Bobek/Seamus Dever

DOCTOR MCSHARRY John Allee/Phil Proctor

MAMMY Anne Gee Byrd

SETTING

The island of Inishmaan. 1934

*This Antaeus production is partner cast.
Please see insert for this performance's cast.*

For the Production

Production Manager &
Technical Director
Adam Meyer

Assistant Stage Manager
Jessica Osorio
Assistant Technical Director
Cuyler Perry

Scenic Artist
Orlando de La Paz
Assistant Director
Samantha Kofford

The Cripple of Inishmaan is presented by special arrangement with
Dramatists Play Service, Inc., New York.

Thank You to our Extended Family of Loyal Supporters

At Antaeus, we believe in the transformative power of live theater and that philosophy fuels everything we do. Your generosity empowers these efforts - maintaining high-quality productions on our stages, strengthening our growing Academy classes for the greater Los Angeles community, helping us support new work generated in our Playwrights Lab, and connecting the human elements in classical texts to contemporary issues and ideas in our Arts Education outreach programs. It is only with the support of our extended Antaeus family, like you, that all of this is possible.

To make a donation online and find out about giving opportunities, visit antaeus.org/support-us

If you would like to join the Producer's or Director's Circle, please contact Ana Rose O'Halloran at anarose@antaeus.org or 818.506.5436.

CORPORATE SPONSORSHIP

Join other business leaders by supporting Antaeus Theatre Company's award-winning programming, while gaining access to one-of-a-kind theater experiences.

Corporate Sponsors

AJS Costumes
Amazon Associates
Black Dahlia Theatre
Footlights
Paul Hastings
Mark Kaufman, DDS
Oak & Vine
Vulcan Materials Company

Based on donations made between 12/1/17-12/16/18

**Gift directly supports Arts Education programming at Antaeus*

PRODUCER'S CIRCLE

The Producer's Circle ensures we are never limited in our artistic pursuits on our stages. This group believes in sustained excellence and allows Antaeus to produce plays no matter the cast size or production needs.

\$25,000+

Kiki & David Gindler
Sonja Berggren & Patrick Seaver
The Ralph M. Parsons Foundation
Jerry & Terri Kohl
Los Angeles County Arts Commission
David Lee Foundation

\$15,000+

Polly & Jamie Anderson
Amy Aquino & Drew McCoy
Elizabeth & Rick Berman*
Jon Joyce & Susan Boyd Joyce
Al Latham & Elaine Kramer
Max Factor Family Foundation
The Shubert Foundation
Anthony J. Oncidi
Belinda & Jack Walker

Based on donations made between 12/1/17-12/16/18

**Gift directly supports Arts Education programming at Antaeus*

DIRECTOR'S CIRCLE

The Director's Circle is a distinguished group of theater lovers who provide general operating support to Antaeus. In recognition of this support, they receive invitations to special events and VIP access to Antaeus' artists.

\$5,000+

Gigi Birmingham	Melinda Peterson & Philip Proctor
Bill Brochtrup	Sue & Carl W. Robertson
Evie & John DiCiaccio	Anonymous
The Edgerton Foundation	Laura A. Seigle
The Flourish Foundation*	Joan Pirkle Smith & Kurtwood Smith
Matthew Goldsby	John & Beverly Stauffer Foundation*
The Green Foundation*	Reba & Geoffrey Thomas
M. A. & Josephine R. Grisham Foundation	Debra Thompson & Lawrence Riff
Laurie Hasencamp & Mike Lurey	Tamlyn Tomita & Daniel Blinkoff
Mary & Mark Lambert	Jocelyn Towne & Simon Helberg
Molly Munger & Steve English	Community Foundation of the Verdugos
Claudette Nevins & Benjamin L. Pick	The Wells Fargo Foundation

\$2,500+

Kahsaree & F. Kenneth Baldwin	Melinda & Robert LeMoine
Ira & Laura Behr	Michael Murphy
Ruth Eliel & William Cooney	Ronus Foundation
Amanda Horton Stork	Jaye Scholl & Charles Bohlen
Laurence K. Gould, Jr. & Luigi Vigna	Susie Schwarz & Stuart Berton
Nancy Hancock Griffith*	Kitty Swink & Armin Shimerman
J. Robin Groves	Reba & Geoffrey Thomas
Rosemary & Miguel Hernandez	Deborah & David Trainer
Paula Holt	April Webster

Based on donations made between 12/1/17-12/16/18

**Gift directly supports Arts Education programming at Antaeus*

DIRECTOR'S CIRCLE

\$1,500+

Christin Baker

Dawn Didawick & Harry Groener

Loraine Despres &

Carleton Eastlake

Colleen & Paul Eiding

Jeanie Fiskin

Karen Frederiksen

Greg Grammer & Simon Wright

Anonymous

Stephen Lesser

Anna Mathias & Alan Shearman

Gail & Tony McBride

Don & Marsha McManus

Buf Meyer & Jonathan Steinberg

Suzy Moser

Michael Oppenheim

Gwynne & Robert Pine

James Sutorius

Willow Cabin Productions

R. Scott Thompson

Larry Title

Arlene Vidor

Patty Woo & Steven Poretzky



Based on donations made between 12/1/17-12/16/18

**Gift directly supports Arts Education programming at Antaeus*

INDIVIDUAL GIVING

Support the production of great plays, innovative arts education outreach,
and the training of the next generation of actors.

\$1,000+

Jenna Blaustein & Robert Leventer	Rusty Fox & Stephen Elliott	Alicia Millikan
Deborah & Andrew Bogen	James Garrison	Michael Morrell
Cate Caplin	Diane Glatt & David Holtz	Steven Peterman
Laurie Christiensen & Colin Ma	Robert Gordon	Lorna Raver
Kathleen Drummy	Robert David Hall	Elizabeth Swain
Sharon & Richard Ellingsen	Patricia & Richard Hughes	R. Scott Thompson
	Patrick Marber	Wendy & Peter Van Norden
	Anne McNaughton & Dakin Matthews	Dan Putman & Kathy Williams

\$500+

Rhonda Aldrich & Stephen Halbert	Karen Frederiksen	Janice & Mark Kaspersen
Joni & Miles Benickes	Nancy & Eric Garen	Deb Lacusta & Dan Castellaneta
Bross Family Foundation	Karen Hemmerling	Dinah Lenney
Anne Gee Byrd	Paul M. Holmes	Bruce Merritt
Jean Christensen & Steve Warheit	Scott Fraser & Catherine Jurca	Richard Nathan
Felicia Davis & Eric Gutshall	Kahn Education Foundation	Jack Needleman

\$100+

Jehan Agrama-Fried	Jay Bevan	William Butler
Robert Anderson	Richard Blinkoff	Kathy Connell & Daryl Anderson
Christine Avila & Mark Bramhall	Howard Boltz	Karen R. Constine
Carol Bahoric & Myron Meisel	Isabel Boniface	Kim & Anthony Cookson
Doris Baizley & Edwin Woll	Amy Borgman & Michael Fiorillo	Sondra Currie & Alan J. Levi
Martha Bayer	Joan Borgman & John Apicella	Robert Daseler
Richard & Elizabeth Berry	Julie Bosworth	Sybil Davis & Thomas Yotka
	Mary Bower	

Based on donations made between 12/1/17-12/16/18

**Gift directly supports Arts Education programming at Antaeus*

Kevin Delin	Hyman Foundation	Marlene Mills
Andrew R. DeMar Family Foundation	Madelyn C Inglese	Michael Murray
Elizabeth Dennehy	Alberto Isaac	Beth & Jack Nagle
Paula & Art Devine	Phyllis M. Johnson & James Scott Carter	Alexandra & Ed Napier
Laurie Dowling & Michael Woo	Sharre Jacoby & Alan Baral	Catia Ojeda & Alex Goldberg
Barbara Durham	Andrew F. Johnson	Justin Okin
Ricka Fisher	Ann Jopling	Anahid & Ara Oshagan
Kay Foster & Ray Xifo	Jonathan Josephson	Norma Palmer
James Freed	Denise Kautter	Michael Peretzian
Brenda & Tom Freiberg	Henrietta & Christopher Keller	Penny Peyser
Greg Fu	William Kennedy	Ellen & Bill Pickering
Barbara Gable	Kerry Korf	Anthony & Jeanne Pritzker Family Foundation
Kimiko Gelman & John Prosky	Diane Ward & James Kronman	Charlotte Rae
Elvira Munoz & Robert Geoghegan	Jonathon Lamer	Rich Reinhart
Kevin Goetz	Juliet Landau & Deverill Weekes	Susan Rubin
Brooks Goods*	Dinah Lenney & Fred Mills	Jennifer Saunders
Lois Gordon & John McDonough	Elaine Lockhart Mummery	Sallie Scanlan
John Gray	Sandi Logan	Ruth Seigle
Allen Grogan	Jill Maglione & Paul Van Dorpe	Carolyn & George Seitz
Holly & Philip Baker Hall	Michael Mahan-Soto	Liza Seneca
Marcia Hanford	Abigail Marks	Cordelia Sherland
Melanie Hayes	Judith Marx & Tony Amendola	Margaret & David Sloan
Richard Martin Hirsch	Bridget McManus	Shaw & Bill Smitrovitch
Carol Howell		Janellen Steininger
Rosemary Huang		Eileen T'Kaye
Karen Huie		Lori & Marcelo Tubert
Sheila & Milton		Marianne Weil
		Richard Yaffe

Based on donations made between 12/1/17-12/16/18

**Gift directly supports Arts Education programming at Antaeus*

COMPANY - THE CRIPPLE OF INISHMAAN



Rhonda Aldrich



John Allee



John Bobeck

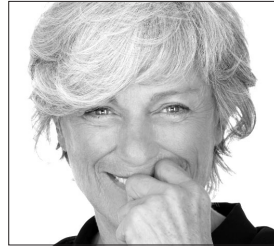

Anne Gee Byrd



Stephen Caffrey



JD Cullum

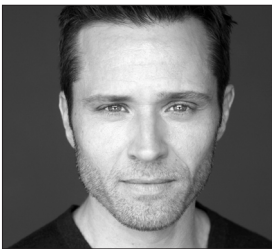

Seamus Dever



Sebastian Fernandez



Julia Fletcher

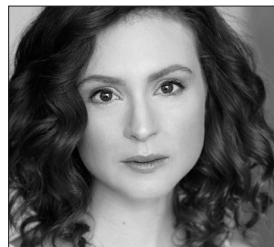

Emily Goss

COMPANY - THE CRIPPLE OF INISHMAAN



Mary-Pat Green

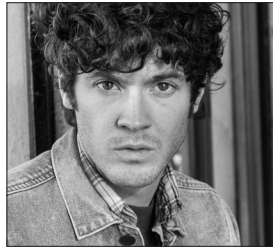

Matthew Grondin



Ian Littleworth



Joey Millin

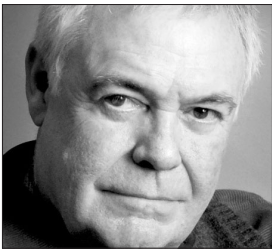

Philip Proctor



Kitty Swink



Abby Wilde

ENSEMBLE

RHONDA ALDRICH (KATE):

At ANTAEUS: *Picnic; Henry IV, Part One; The Curse of Oedipus; Top Girls; The Crucible; You Can't Take It With You; The Autumn Garden; Tonight at 8:30; Mother Courage and Her Children; Proof of the Promise; Trial by Jury*. She has appeared Off-Broadway, regionally at Milwaukee Repertory Theater and Pittsburgh Public Theater, and locally at the Mark Taper Forum, South Coast Repertory, The Los Angeles Theatre Center and at numerous small theaters. Television: *Sequestered, The Middle, Criminal Minds, Without a Trace, Star Trek: The Next Generation* (recurring). Movies: *K-town Cowboys; Night of the Living Dead 3D: Re-Animation; The Gods of Circumstance; Crocodile Dundee in Los Angeles; Bob Roberts; Welcome Home, Roxy Carmichael*; the cult classic *Jailbird Rock*, among others.

JOHN ALLEE (DOCTOR

MCSHARRY): At ANTAEUS: *Cloud 9, Uncle Vanya, The Crucible, You Can't Take It with You, Peace in Our Time, The Malcontent*. Other highlights: *A Man for All Seasons, The Man Who Came to Dinner, 33 Variations* (all at Actors Co-op); *Much Ado About Nothing* (Kingsmen Shakespeare); *Little Shop of Horrors* (Arizona Theatre Company); *Assassins* (LA Theatre Center); *Alone Together* (Pasadena Playhouse); *A Midsummer Night's Dream* (LA Opera, SF Opera, Houston Grand Opera); *One Thousand Cranes* (Mark Taper);

Chaplin (Pre-Broadway/Dorothy Chandler Pavilion). Recent Television: Recurring role of Pasha on *Flesh and Bone* (Starz). John is also an award winning singer-songwriter. johnallee.com

JOHN BOBEK (BABBYBOBBY):

At ANTAEUS: *Three Days In The Country, As You Like It, The Hothouse, ClassicsFest: Ah! Wilderness and The Inland Sea*. Other Theater: *Skullduggery; The Musical Prequel to Hamlet, DISASTEROID!* (Sacred Fools Theater Company); *Stupid F**king Bird* (Boston Court Pasadena, U/S); *Mental: The Musical* (Edgemar Center for the Arts). Television: *A Series of Unfortunate Events, American Crime, Longmire, Battle Creek, The West Wing, Rizzoli & Isles, Criminal Minds, How I Met Your Mother, Happy Endings, Castle*. Film: *When a Stranger Calls, Stomping Ground, Freshwater, Recoil*. Original music available under John Bobek on iTunes, Google Play, YouTube, Spotify, BandCamp. B.A. Theatre Arts, Marquette University. Represented by The Glick Agency. johnbobek.com or imdb.me/johnbobek

ANNE GEE BYRD (MAMMY):

At ANTAEUS: *Mrs. Warren's Profession, The Autumn Garden, Mother Courage and Her Children*. Recent credits include: *Good People* (La Mirada Theatre for the Performing Arts); *Three Views of the Same Object and Four Places* (LADCC Award, Rogue Machine Theatre); *Kate in All My Sons* (LADCC Award,

The Matrix Theatre Company). She has appeared at the Mark Taper Forum, Geffen Playhouse, Pasadena Playhouse, L.A. Theatre Works, South Coast Repertory, The Old Globe, Seattle Repertory Theatre, La Jolla Playhouse, and American Conservatory Theater, among others. She recently appeared on Television in *Murder in the First* and in the motion picture *Wild*.

STEPHEN CAFFREY

(JOHNNYPATEENMIKE): At ANTAEUS: *King Lear, The Autumn Garden*. Other Theater: South Coast Repertory, Geffen Playhouse, Laguna Playhouse, Mark Taper Forum, Portland Center Stage, Cincinnati Playhouse, PlayMakers Repertory Company, NY Theatre Workshop, Cleveland Play House, Seattle Repertory Theatre, The Old Globe, American Conservatory Theater, Berkeley Repertory Theatre, Classic Stage Company, Royal George Theatre, Hartford Stage, Merrimack Repertory Theatre, and Theatre on the Square, among others. Television & Film: *Tour of Duty, Columbo, Seinfeld, Longtime Companion, American Odyssey*, and many others.

JD CULLUM

(JOHNNYPATEENMIKE): At ANTAEUS: Company Member since 1992, recent credits include *The Hothouse, As You Like It, Hedda Gabler, Cloud 9*. Other Theater: Mark Taper Forum, South Coast Repertory, Geffen Playhouse, Kirk Douglas Theatre, Pasadena Playhouse. Recent stage appearances include

The Seafarer and *Clybourne Park* at Laguna Playhouse.

SEAMUS DEVER (BABBYBOBBY):

At ANTAEUS: *King Lear, Pera Palas*. Other Theatre: *12 Angry Men* (Laguna Playhouse), *iWitness* (Mark Taper Forum), *Mother Courage and Her Children* (Boston Court Pasadena), *Boise USA* (Matrix Theatre Company), *Clutter* (Colony Theatre), *The Men from the Boys* (Fountain Theatre), *A Clockwork Orange* (Greenway Court Theatre). Television/Film: DC's *Titans, Castle, Take Two, MacGyver, Far Cry 5, Legion, Mad Men, Army Wives, General Hospital, Cold Case, Hollywoodland*. Education: B.A. from Northern Arizona University; M.F.A. from Carnegie-Mellon University and Moscow Art Theatre.

SEBASTIAN FERNANDEZ

(BARTLEY): At ANTAEUS: Debut. Other Theater: *The Girl and the Enchanted Forest* (Company of Angels). Television/Film: *Coach Stage, Stage Coach, DADDA, Parasites*. Education: Cal State LA, East Los Angeles College.

JULIA FLETCHER (EILEEN):

At ANTAEUS: (as an actor) *Cat on a Hot Tin Roof, You Can't Take It With You, The Liar*. Julia has performed with some of the nation's leading theater companies, including American Conservatory Theatre, The Old Globe, Intiman Theatre, A Contemporary Theatre, and Pittsburgh Public Theater. Also a director, Fletcher was the Founding Artistic Director of the Pacific

Resident Theatre in Venice. She was trained at ACT's Master of Fine Arts Advanced Training Program.

EMILY GOSS (HELEN): At

ANTAEUS: Debut. Other Theater: World Premiere of *Forever Bound* by Steve Apostolina (Stage Raw Award Nomination, Best Supporting Performance); *Ah, Wilderness!*, *A Tale of Two Cities* (A Noise Within); *The 39 Steps* (Malibu Playhouse); *A Gulag Mouse* (Sacred Fools Theater Company); *White Marriage* (Odyssey Theatre Ensemble); *Vanya and Sonya* and *Masha and Spike* (International City Theatre); *Stupid F**king Bird* (Boston Court Pasadena U/S).

Television: *Future Man*, *Criminal Minds*, *Castle*, *Fameless*. Film: *Jane & Emma*, *Snapshots*, *The House on Pine Street*, *Suburbicon*. Education: B.A. Theatre, USC School of Dramatic Arts; M.A. in Classical Acting, London Academy of Music and Dramatic Art.

MARY-PAT GREEN (EILEEN): At

ANTAEUS: Debut. Broadway credits include: *Sweeney Todd* (original cast), and *Candide* (original cast revival).

Off Broadway: *Nunsense*, *Marcy in The Galaxy*. Kennedy Center: *Showboat*. Regional: *Steward of Christendom* (The Taper) *Fallen Angels* (Pasadena Playhouse), *The Women* (The Old Globe), *Cat on a Hot Tin Roof*, *Juno and the Paycock*, *Deathtrap*, *First Lady Suite*. National Tour: *Godspell*, *South Pacific*. Film: *Fantastic Four* (2015), *Yes Man*, *The Breakup*, *In Her Shoes*, *xXx*, *My Best Friend's Wedding*. Television: *Mom*, *American Horror Story: Asylum*, *The*

Middle, *Anger Management*, *Castle*, *Cold Case*, *The West Wing*, *The Mentalist*, *Desperate Housewives*, *Friends*.

MATTHEW GRONDIN (BILLY): At

ANTAEUS: *Native Son* and numerous ClassicFests. Recent theater includes: *District Merchants*, *Tales of a Fourth Grade Nothing*, and the NewSCRipts workshop of *Origin Story* (South Coast Repertory); *The City of Conversation*, *Women In Jeopardy*, *Good People* (Ensemble Theatre Company); *A Moon for the Misbegotten* (Rubicon Theatre Company); *Stupid F**king Bird*, *Bad Jews* (Stage West Theatre); *Spinning Into Butter*, *Rabbit Hole* (Actor's Co-op); *Friends Like These* (New York International Fringe Festival). Television: *Westworld*. Also interested in writing, his first play was staged at Joan Scheckel's Collective Loft. For Dad.

IAN LITTLEWORTH (BILLY):

At ANTAEUS: *As You Like It*, *Macbeth*. Other Theater: world premieres of *Kingdom City* and *A Lonely Boy's Guide to Survival* (And Werewolves) (La Jolla Playhouse); *25th Annual Putnam County Spelling Bee* (Palos Verdes Performing Arts); *The Fox* (Annenberg Theater); *Carrie: The Musical* (La Mirada Theatre/Los Angeles Theater); *Ah, Wilderness!* (A Noise Within); *Cabaret* (Celebration Theatre); *Love's Labour's Lost* (Coerage Theatre Company); *The Lady's Not for Burning* (Fountain Theatre); *The Fall To Earth* (Odyssey Theatre Ensemble). Television/Film:

Video Synchronicity (HBO pilot directed by David Fincher), *Traitor Knight*. Education: B.A. from USC; British American Drama Academy.

JOEY MILLIN (BARTLEY): At ANTAEUS: Debut. Other Theater credits include: *Stupid F**king Bird* (The Garage Theatre), *All New People* (Actor's Workout Studio), and various staged readings at Skylight Theatre. Web Series: *Parker and The Crew* (Disney), *Catching a Break*. Upcoming Films: *Misdirection* and *Threshold*. Training: Studied Theatre at USC and The British American Drama Academy.

PHILIP PROCTOR (DOCTOR MCSHARRY): Phil is a 15-year Antaeus member and a 50-year member of the thrice-Grammy-nominated Firesign Theatre, whose archives were purchased by the Library of Congress, dubbing them "The Beatles of comedy." He's toured the former USSR with the Yale Russian Chorus, appeared on-and-off Broadway, in local and regional theaters, on radio, and in scores of films, video games, animated features and television shows. He's won Theatre World, LA Weekly, LA Free Press and Los Angeles Drama Critics' awards, and his voice credits include: Howard DeVille in the soon-to-be revived Emmy-winning *Rugrats*. His memoir *Where's My Fortune Cookie?* is now an Audiobook at SueMedia.com.

KITTY SWINK (KATE): At ANTAEUS: Co Artistic Director, appeared in

Picnic, Macbeth, Tonight at 8:30 and *The Curse of Oedipus*. LA Theatre: Matrix Theatre Company, A Noise Within, The Tiffany, Odyssey Theatre, Andak Stage, and been nominated for many local theatre awards. She has also worked in the regional theater. Television: recurred on *South of Nowhere, For the People, Nikki & Nora* and guested on *The Fosters, Monk, Leverage, Harry's Law, The Riches, Crossing Jordan*, multiple episodes of *Star Trek DS9* and *Judging Amy*, among others. Feature films include the soon to be released *The Long Shadow*.

ABBY WILDE (HELEN): At ANTAEUS: *The Seagull, Peace in Our Time, The Malcontent, The Thin Man*. Los Angeles: *Twelfth Night, Juliet and Her Romeo* (Vanguard Rep), *Shakespeare's King Phycus* (The Flynnsmen). Regional: *The Steward of Christendom* (Mark Taper Forum), *Ten Chimneys* (Artists Repertory Theatre). New York: *The Other Other Woman, The Merry Widows of Windsor, The Seduction of Adonis, Cupid and Psyche, The Comedy of Heirors* (Turn to Flesh Productions); *The Two Gentlemen of Verona* (Red Monkey Theater Group); *Ira* (Shrunken Shakespeare Company). Television: *Zoey 101, iCarly, Sam & Cat*. Proud member of Actors Equity Association and Antaeus.

PRODUCTION

STEVEN ROBMAN (DIRECTOR):

At ANTAEUS: *Hedda Gabler*. Other recent work in Los Angeles: O'Neill's *Hughie*, Beckett's *Krapp's Last Tape*, and Glen Berger's *Underneath the Lintel* at the Geffen Playhouse; Sebastian Barry's *The Steward of Christendom* at the Mark Taper Forum; O'Neill's *Ah, Wilderness!* at A Noise Within; Bernard Weinraub's *Above the Fold* at the Pasadena Playhouse; and Kathryn Graf's *The Snake Can* at the Odyssey Theatre Ensemble. He has also staged plays at the Long Wharf Theatre in New Haven, Guthrie Theater in Minneapolis, Actors Theatre of Louisville, Goodman Theatre in Chicago, Baltimore Center Stage, Yale Repertory Theatre, and in New York at the Manhattan Theatre Club, Playwrights Horizons, and the Phoenix Theatre. His work for television includes over 100 hours of dramatic series, comedy series and movies-of-the-week.

BILL BROCHTRUP (CO-ARTISTIC DIRECTOR):

At ANTAEUS: *Cloud 9*, *Mrs. Warren's Profession*, *The Seagull*, *Peace in Our Time*, *The Malcontent*, *Cousin Bette*, *Tonight at 8:30*, *Pera Palas*. Other Theater: Primary Stages, South Coast Repertory, Ensemble Theatre Company, Fountain Theatre, Black Dahlia, Odyssey Theatre Ensemble, L.A. Theatre Works, Pasadena Playhouse, Rogue Machine Theatre. Film: *Hypnotized*, *Life As We Know It*, *He's Just Not That Into You*, *Ravenous*. Television: recurring

on *Major Crimes*, *Shameless*, *Kendra*; series regular on *Public Morals*, *Total Security*, *NYPD Blue*. Spoken Word: *Sit 'n Spin*, *Rant & Rave*, *Spark Off Rose*, as well as numerous other storytelling venues. billbrochtrup.com

ROB NAGLE (CO-ARTISTIC DIRECTOR):

At ANTAEUS: *The Little Foxes*, *The Hothouse*, *The Liar*, *Macbeth*, *Peace in Our Time*. Other Theater: Pasadena Playhouse, Road Theatre Company, New World Stages, Skylight Theatre Company, South Coast Repertory, Denver Center for the Performing Arts, Troubadour Theater Company, Rogue Machine Theatre, Portland Center Stage, Mark Taper Forum, The Old Globe. Film includes: *First Love*, *To Hell and Gone*, *Bad Samaritan*, *Mother's Day*, *Fishing Naked*, *Boost*, *New Year's Eve*. Television includes: *NCIS: Los Angeles*, *Superior Donuts*, *Modern Family*, *The Librarians*, *Grey's Anatomy*, *CSI: Crime Scene Investigation*, *Criminal Minds*, *NCIS*, *Mad Men*, *Eli Stone*, *Everwood*, *The Guardian*, *Buffy the Vampire Slayer*, *Dawson's Creek*. Education: Northwestern University. Spouse: Heather Allyn. Pug: Houston. robnagle.com

KITTY SWINK (CO-ARTISTIC DIRECTOR):

See Cast Bio.

ANA ROSE O'HALLORAN

(EXECUTIVE DIRECTOR): Ana Rose is in her fifth season as Executive Director of ANTAEUS. From 2012-2015, she served as the director

of development and then senior director at The Pablove Foundation. From 2008- 2012, she served in various roles in the development department at Center Theatre Group. She received her M.F.A. in Theatre Management from California State University, Long Beach and a B.F.A. in Theatre Management and a B.F.A. in Performance from Ohio University.

JOHN IACOVELLI (SCENIC DESIGNER): John Iacovelli designed several early ANTAEUS productions: *Of Mice and Men* (directed by founder Dakin Matthews), *Mother Courage and Her Children, Tonight at 8:30*, and most recently, *The Little Foxes*. He has designed more than 300 plays and musicals at most major theaters in the U.S. including South Coast Repertory, McCarter Theatre, Long Wharf Theatre, Seattle Repertory Theatre, Geffen Playhouse, Pasadena Playhouse, Berkeley Repertory Theatre, The Goodman Theatre, Oregon Shakespeare Festival, Steppenwolf Theatre Company, and Center Theatre Group. Iacovelli received a prime-time Emmy for the broadcast of the Broadway production of *Peter Pan*. He was the production designer on *Ruby in Paradise*, starring Ashley Judd, and Art Director on *Honey, I Shrunk the Kids!* Television credits include: *The Old Settler*, starring Phylicia Rashad and Debbie Allen; *The Gin Game*, starring Mary Tyler Moore and Dick Van Dyke; and *Babylon 5*. He has an M.F.A. in scenic design from NYU's Tisch School of

the Arts. This year he received the Distinguished Achievement Award in Scene Design and Technology from The U.S. Institute of Theatre Technology. iacovelli.com

GARRY LENNON (COSTUME DESIGNER): At ANTAEUS: Debut. Other Theater: *A Christmas Carol*, *Fuente Ovejuna* (Trinity Rep); *District Merchants*, *Jane of the Jungle* (South Coast Repertory); *A Picture of Dorian Grey*, *A Raisin in the Sun*, *Ah Wilderness*, *The Guardsman*, *The Grapes of Wrath*, *The Importance of Being Earnest* (A Noise Within); *Colony Collapse*, *My Barking Dog*, *The Missing Pages of Lewis Carroll* (Boston Court Pasadena). He has also worked with Cornerstone Theater Company and Reprise Theatre Company. Garry is a Professor in the CSUN Theatre Department and the Executive Director of the Teenage Drama Workshop. Ovation Nomination for Costume Design for *A Raisin in the Sun* at A Noise Within. Education: M.F.A. at West Virginia University.

KAITLYN PIETRAS (CO-LIGHTING DESIGN, CO-PROJECTION DESIGN): At ANTAEUS: Debut. Other Theater: Oregon Shakespeare Festival, Denver Center for the Performing Arts, Portland Center Stage, South Coast Repertory, Pasadena Playhouse, Artists Repertory Theatre, Cherry Lane Theatre, IRT Theater, East West Players, IAMA Theatre Company, Boston Court Pasadena, Road Theatre Company. Opera: LA

Philharmonic, Oper Frankfurt. Most recently, her design for *A Trip to the Moon* was shortlisted for the DTS Award for Projection Design. Kaitlyn will also be featured individually in the US's exhibit at the upcoming 2019 Prague Quadrennial. Pxtstudio.com

JASON H. THOMPSON (CO-LIGHTING DESIGN, CO-PROJECTION DESIGN):

Designs lighting and projections for opera, dance, theater, theme parks, museums and architecture. At ANTAEUS: Debut. Selected credits: *Lost Highway* (Frankfurt); *Tri Sestri* (Vienna State Opera); *Hopscotch*, a live streaming multimedia mobile opera taking place in various locations around Los Angeles; *A Trip to the Moon* and *Young Caesar* (LA Philharmonic); *Die Walküre* (Karlsruhe); *Cunning Little Vixen* (Vienna Musikverein, Cleveland Orchestra) and *Pelléas et Mélisande* (Cleveland Orchestra); *Grey Gardens* (Ahmanson Theatre); *Cage Songbooks* (Carnegie Hall, SF Symphony, and New World Symphony); *Crescent City Opera* and *Invisible Cities* (the Industry, LA); *Tarzan: Call of the Wild* and *Frozen: A Sing-Along* (Shanghai Disney Resort); *Remember Me* (Parsons Dance Company); *Stars on Ice* (2007-present); installations for the Petersen Auto Museum. He is a co-founder of PXT Studio in Los Angeles with his wife Kaitlyn Pietras. Pxtstudio.com

JEFF GARDNER (SOUND DESIGN):

At ANTAEUS: *The Little Foxes*, *Native Son*, *The Hothouse*, *Cat On A Hot Tin Roof*, *Picnic*, *Wedding Band*.

Other Theater: Geffen Playhouse, Kirk Douglas Theatre, The Wallis Annenberg Center for Performing Arts, A Noise Within, Boston Court Pasadena, Circle X Theatre Co., Echo Theater Company, Rogue Machine Theatre, Skylight Theatre Company, IAMA Theatre Company, Colony Theatre, The Shakespeare Theatre, Arena Stage, The John F. Kennedy Center for the Performing Arts, and Williamstown Theatre Festival. An Ovation award-winning sound designer, Jeff can be seen at L.A. Theatre Works, where he regularly performs live sound effects, and as the resident sound designer for the Westridge School in Pasadena. jeffthomasgardner.net

ERIN WALLEY (PROPS MASTER):

At ANTAEUS: *Three Days In The Country*, *The Hothouse*. Her other recent prop work includes: *Soft Power*, *Water by the Spoonful*, *Zoot Suit* and *Amelie* (Center Theatre Group); *A Raisin in the Sun* (A Noise Within); *A Streetcar Named Desire* and *Her Portmanteau* (Boston Court Pasadena). She is a graduate of the University of Missouri, Kansas City with an M.F.A. in Theatre Scenic Design, and received an Ovation Award for Intimate Scenic Design in 2016.

LAUREN LOVETT (DIALECT COACH):

Lauren is honored to be working with ANTAEUS once again. She has been teaching Voice and Speech, Scene Study and Classical Texts for various schools and studios in Los Angeles including Aquila Morong Studio, The Art of

Acting Studio, AMDA, Relativity School and Antaeus Academy. Lauren coaches actors and business professionals internationally on accent management, clarity and vocal presence. As an actor, she's worked in theaters across the country, including Geffen Playhouse and Mark Taper Forum, and has appeared on some of your favorite televis shows. Education: The Juilliard School.

JESSAICA SHIELDS (PRODUCTION STAGE MANAGER): At ANTAEUS: Debut. Other Theater: Production Stage Manager for *Runaway Home* (The Fountain Theatre); Resident Stage Manager for the LA branch of Stella Adler, The Art of Acting Studio; Stage Manager for the original parody musical *Orange is the New Musical* (Whitefire Theatre). When not in the booth, you can find her doing stand-up at venues that include The World Famous Comedy Store, Flappers Comedy Club, and HaHa's Comedy Cafe. Jessaica is also one of the co-producers of LA's largest all-female stand-up comedy shows, *It's That Time of the Month* with The Comedy Coven. JESSAICA.com

ADAM MEYER (PRODUCTION MANAGER & TECHNICAL DIRECTOR): Adam has been hanging around the ANTAEUS buildings since 2004. He took over as Production Manager in 2011 and has overseen every production since then. Adam is also a company member and has acted in numerous plays and readings with ANTAEUS. He credits all of his success to this warm and loving

theater company, as well as his wife Rebecca and son Leo.

JESSICA OSORIO (ASSISTANT STAGE MANAGER): At ANTAEUS: *As You Like It, Les Liaisons Dangereuses, The Hothouse, Native Son, Three Days In The Country, The Little Foxes*. Other Theater: *If All The Sky Were Paper* (Kirk Douglas Theatre). Education: B.F.A. from AMDA LA. Cheers to everyone involved with bringing this story to life. Enjoy the magic!

SAMANTHA KOFFORD (ASSISTANT DIRECTOR): At ANTAEUS: Debut. Other Theater: recent assistant directing credits include *Hughie* and *Krapp's Last Tape* (Geffen Playhouse), *Oppenheimer* (Rogue Machine Theatre), *Mexican Day* (Rogue Machine Theatre), *A Raisin in the Sun* (A Noise Within), *Hedda Gabler* and *Two Chekhovs* (The Sting & Honey Company). Beyond directing, Sam is also a performing arts photographer and has photographed over 30 professional productions. Education: B.A. Theatre and Philosophy, USC. samanthakofford.com

Come See Our Next Production!



Diana of
Dobson's

written by **Cicely Hamilton**

directed by **Casey Stangl**

January 17 - March 11, 2019

\$15 - \$35

www.antaeus.org

818-506-1983

ENSEMBLE MEMBERS

John Achorn, Rhonda Aldrich, John Allee, Heather Allyn, Tony Amendola, John Apicella, Tessa Auberjonois, Sola Bamis, Erin Barnes, Noah Bean, Fran Bennett, Gigi Bermingham, Daniel Bess, Daniel Blinkoff, John Bobek, Andrew Borba, Chad Borden, Christopher Breyer, Bill Brochtrup, Anne Gee Byrd, Stephen Caffrey, Jane Carr, Emily Chase, Shannon Clair, Josh Clark, Avery Clyde, Barry Creyton, JD Cullum, Paul Culos, Nicholas D'Agosto, Gregg Daniel, Julia Davis, Ramón de Ocampo, Jen Dede, Joe Delafield, Jason Delane, John DeMita, David DeSantos, Seamus Dever, Etta Devine, Gabriel Diani, Dawn Didawick, Francia DiMase, Mark Doerr, Daniel Dorr, Nike Doukas, Sarah Drew, Mitchell Edmonds, Paul Eiding, Nicole Erb, Terry Evans, James Ferrero, Martin Ferrero, Karianne Flaathen, Julia Fletcher, Bo Foxworth, Jeff Thomas Gardner, Matthew Goldsby, Robert Goldsby, Alexandra Goodman, Eve Gordon, Belen Greene, Harry Groener, Matthew Grondin, Arye Gross, Graham Hamilton, Simon Helberg, Steve Hofvendahl, Shannon Holt, Sally Hughes, Kate Maher Hyland, Gregory Itzin, Antonio Jaramillo, Dylan Jones, Veralyn Jones, Desiree Mee Jung, Michael Kirby, Lily Knight, Alexander Knox, Tamara Krinsky, Adrian LaTourelle, Paul Lazarus, Emily Lenkeit, Ian Littleworth, Melanie Lora, Henri Lubatti, Aaron Lyons, Jill Maglione, Abigail Marks, Leo Marks, Kwana Martinez, Anna Mathias, Kellie Matteson, Dakin Matthews, Don R. McManus, Anne McNaughton, Mike McShane, Bill Mendieta, Adam Meyer, Lynn Milgrim, Allan Miller, Richard Miro, Elyse Mirtto, Rosalyn Mitchell, Lisa Valerie Morgan, Rebecca Mozo, Michael Murray, Rob Nagle, Claudette Nevins, Ann Noble, Jeffrey Nordling, Linda Park, Melinda Peterson, Robert Pine, Lawrence Pressman, Philip Proctor, John Prosky, Deborah Puette, Anna Quirino-Miranda, Carolyn Ratteray, Spencer Rowe, Jeanne Sakata, Mikael Salazar, Raphael Sbarge, Ned Schmidtke, A. Jeffrey Schoenberg, Liza Seneca, Tro Shaw, Armin Shimerman, Stephanie Shroyer, John Sloan, Adam J. Smith, Kurtwood Smith, Devon Sorvari, Janellen Steininger, Joanna Strapp, Susan Sullivan, James Sutorius, Elizabeth Swain, Joel Swetow, Kitty Swink, Jeanne Syquia, R. Scott Thompson, Danielle Thorpe, Jocelyn Towne, Rebekah Tripp, Marcelo Tubert, Peter Van Norden, Geoffrey Wade, Todd Waring, Patrick Wenk-Wolff, Laura Wernette, Karen Malina White, Amelia White, Abby Wilde, Jules Willcox, Paul Willson, Alicia Wollerton, Kelvin Yu, Buck Zachary, Lizzie Zerebko

PLAYWRIGHTS LAB MEMBERS

Sean Abley, Nayna Agrawal, Alex Alpharaoh, Terence Anthony, Steve Apostolina, Barbara Nell Beery, Jennifer Berry, Jami Brandli, Scott Carter, Paula Cizmar, Jihan Crowther, Angela J. Davis, Kevin Delin, Matt Doherty, Vincent Terrell Durham, Jeanette Farr, Ruth Fowler, Cyndy Fujikawa, Alex Goldberg, Mel Green, Jason Grote, Deb Hielt, Christina Hjelm, Karen Huie, Julie Jigour, Jonathan Josephson, Luis Kelly-Duarte, Lisa Kenner Grissom, Carolyn Kras, Jennifer Maisel, Anna Mathias, Dakin Matthews, Robert Menna, Ed Napier, Ann Noble, Devon O'Brien, Tira Palmquist, Chandler Patton, Jennifer Rowland, Eric Rudnick, Steve Serpas, Kimberly Shelby-Szyszko, Lori Tubert, Sarah Tuft, Scott Walker, Stephanie Walker, Khari Wyatt, Marlow Wyatt

Antaeus Staff

Co-Artistic Directors

Bill Brochtrup, Rob Nagle,
Kitty Swink

Executive Director

Ana Rose O'Halloran

Company Manager

Robin Campbell

Production Manager & Technical Director

Adam Meyer

Executive Assistant

Lamar Richardson

Assistant Technical Director

Cuyler Perry

Bookkeeper

Amy Michner

Artwork & Graphic Design

Mila Sterling

Publicist

Lucy Pollak

Antaeus Founders

Dakin Matthews, Lillian Garrett-Groag

Arts Ed Teaching Artists

John Apicella, Elizabeth Berman,
Curtis Byrd, David DeSantos,
Adrian LaTourelle, Aaron Lyons,
Abigail Marks, Eternal Mind,
Ann Noble, Ramón de Ocampo,
Marcelo Tubert, Tro Shaw,
R. Ernie Silva, Joanna Strapp,
Elizabeth Swain, Geoffrey Wade,
Karen Malina White

ANTAEUS BOARD OF DIRECTORS

David Gindler, Chair

Rhonda Aldrich

Jamie Anderson

Sonja Berggren

Stuart Berton

Charlie Bohlen

Bill Brochtrup

Anne Gee Byrd

Bob Craft

Evie DiCiaccio

Dawn Didawick

Ruth Eliel

Karen Frederiksen

Harry Groener

Mary Lambert

Melinda Eades LeMoine

Rob Nagle

Claudette Nevins

Ana Rose O'Halloran

Ara Oshagan

Laura Seigle

Armin Shimerman

Elizabeth Swain

Kitty Swink

Reba Thomas

Debra Thompson

Peter Van Norden

Arlene Vidor

Jack Walker

April Webster